

How to view Stormwater Impervious Information

ACCESS THE GIS ONLINE MAP AREA

1. <https://www.axisgis.com/millisma/>

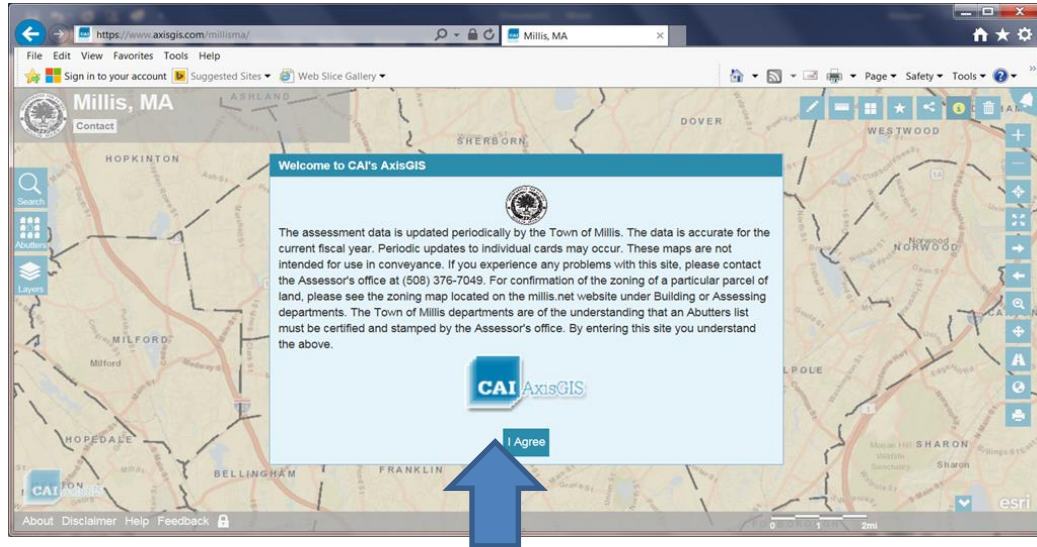

2. CLICK ON "I AGREE BUTTON".
3. CLICK ON "SEARCH BUTTON".

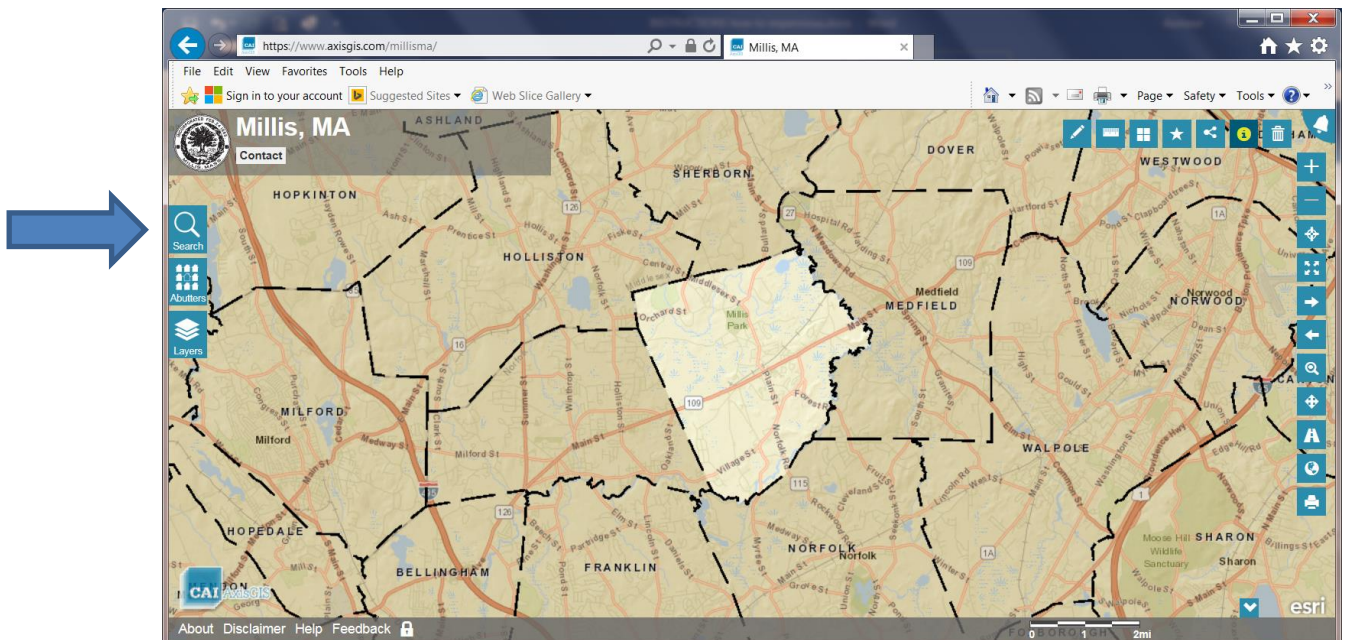

- You can search by LOCATION ADDRESS (i.e. 900 Main St) or using the owners LAST AND FIRST NAME (i.e. LINCOLN TED), enter it in the Search field, and click the Search button.

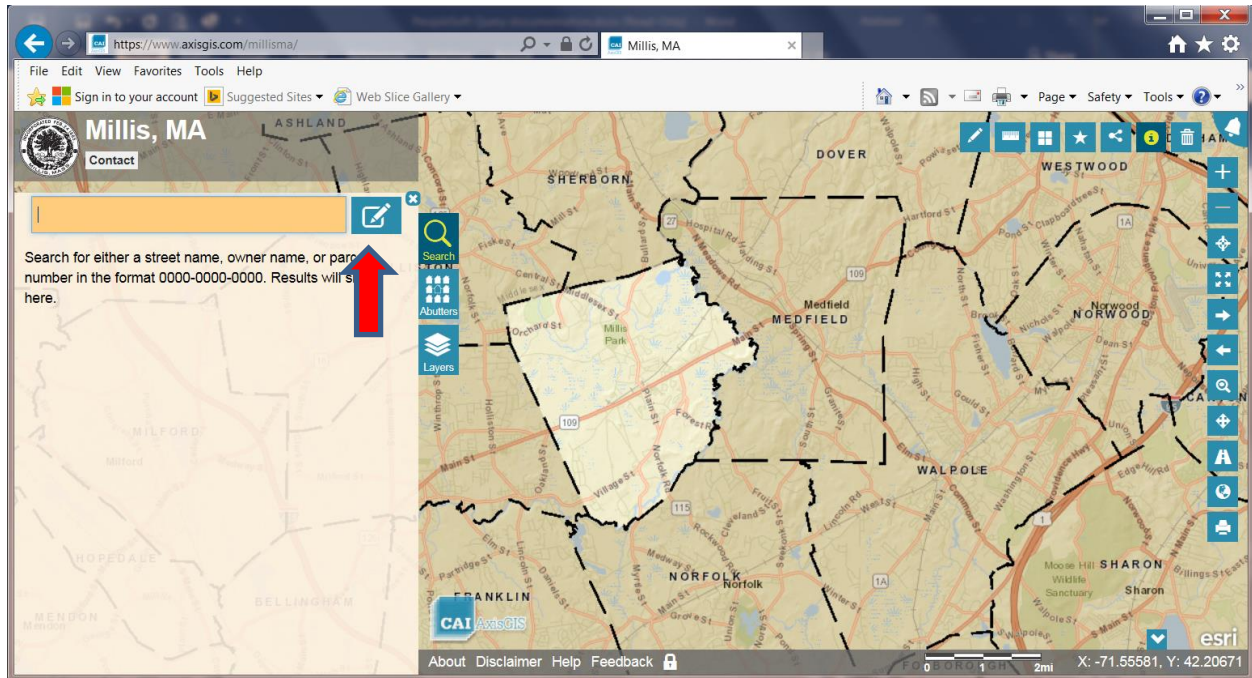

- After entering address, etc CLICK THE BUTTON WITH THE PENCIL ON THE RIGHT. The following screen will appear:

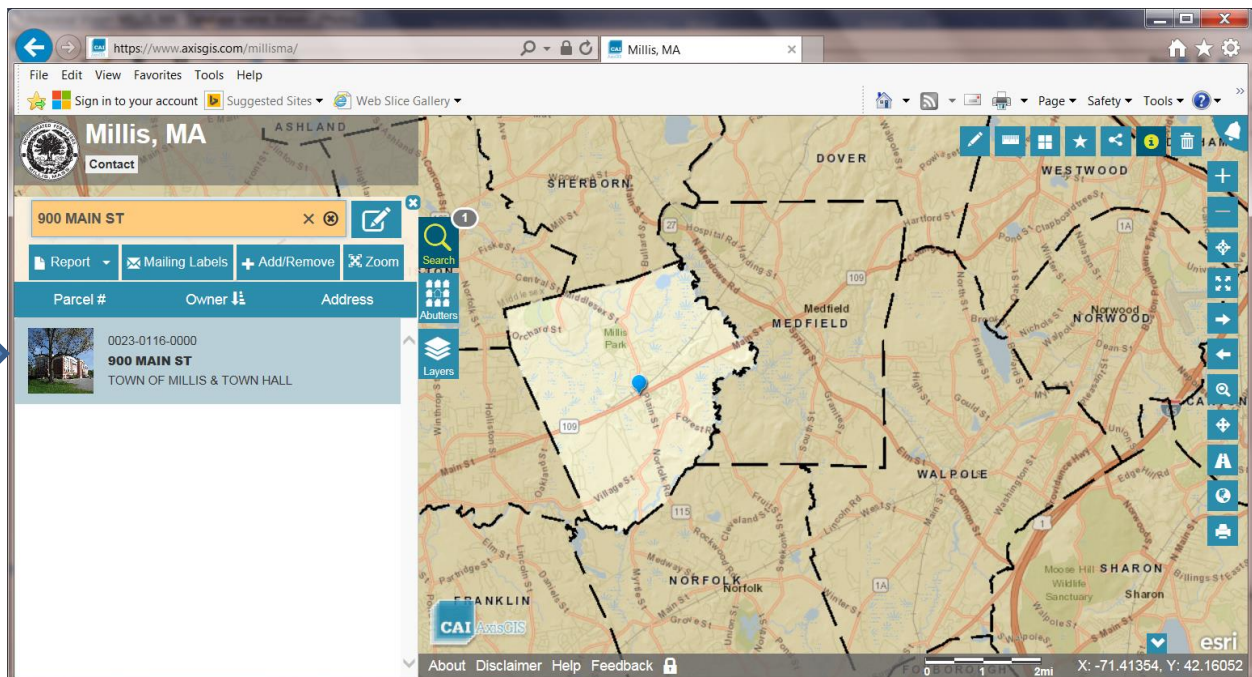

- Click on the picture of the property that appears from your searched information and the following screen will appear. If you want to search for the STORMWATER IMPERVIOUS AREA for this property **CLICK ON THE LAYERS BUTTON** shown in the screen shot below:

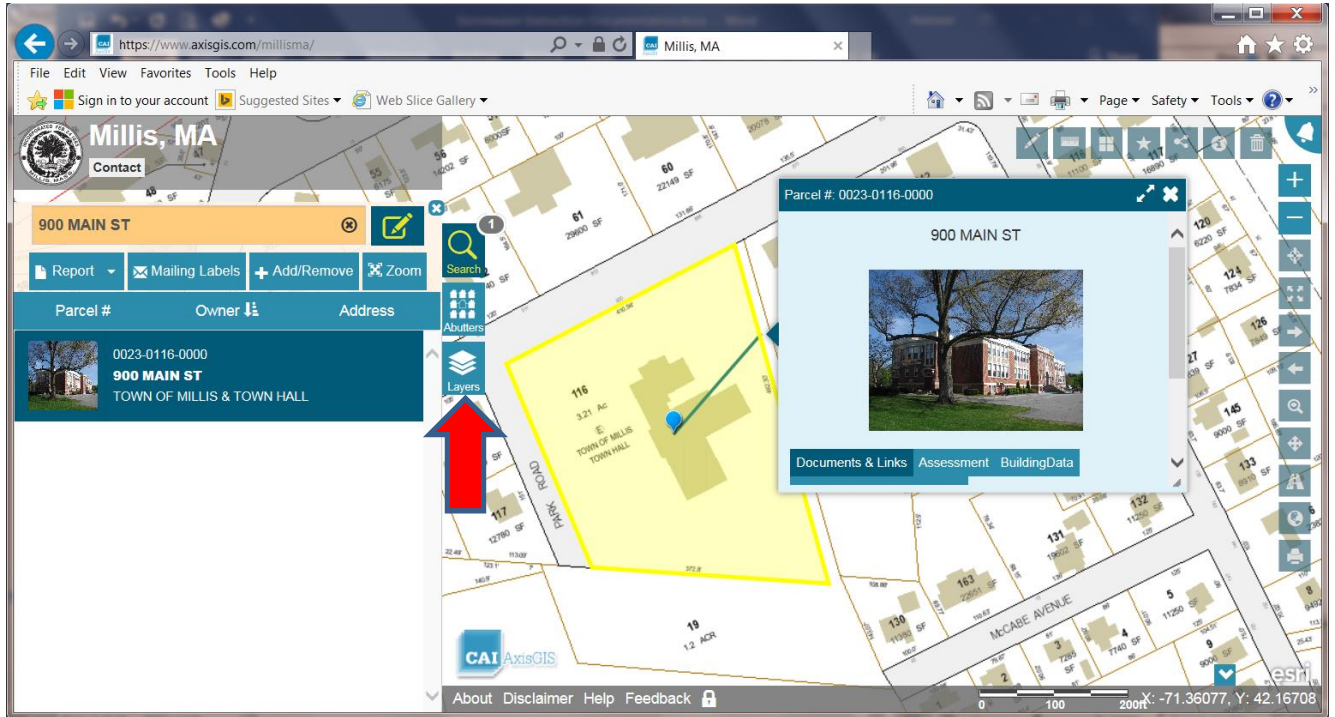

- Click on the SWU Impervious (STORMWATER UTILITY) area map button, and the screen below will appear showing the impervious area of the search property in yellow:

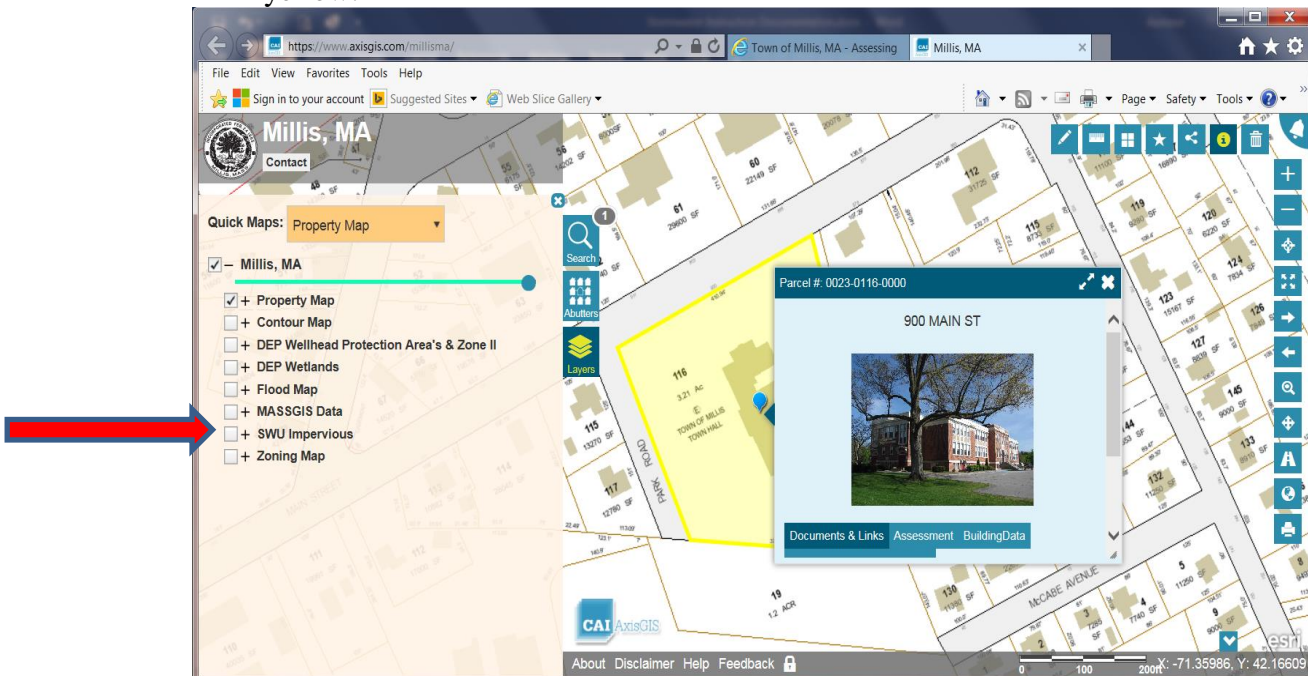

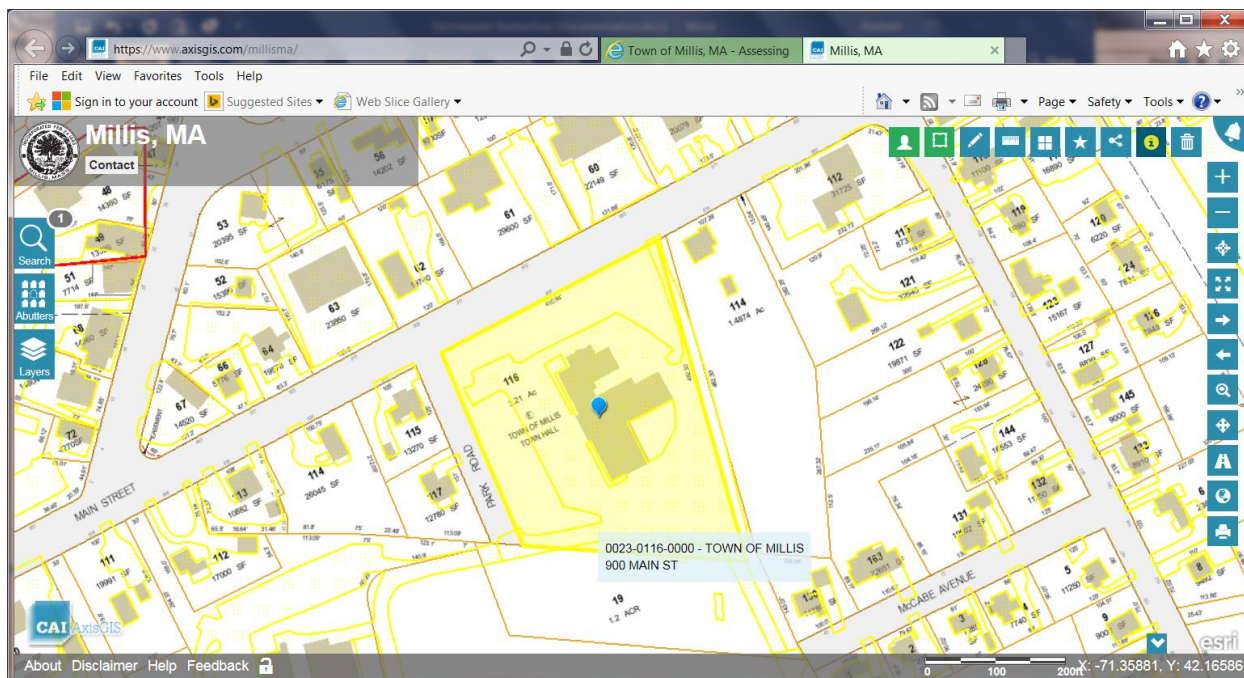

8. If you want to view the property by Google Satellite, please click on the Switch Basemap link button:

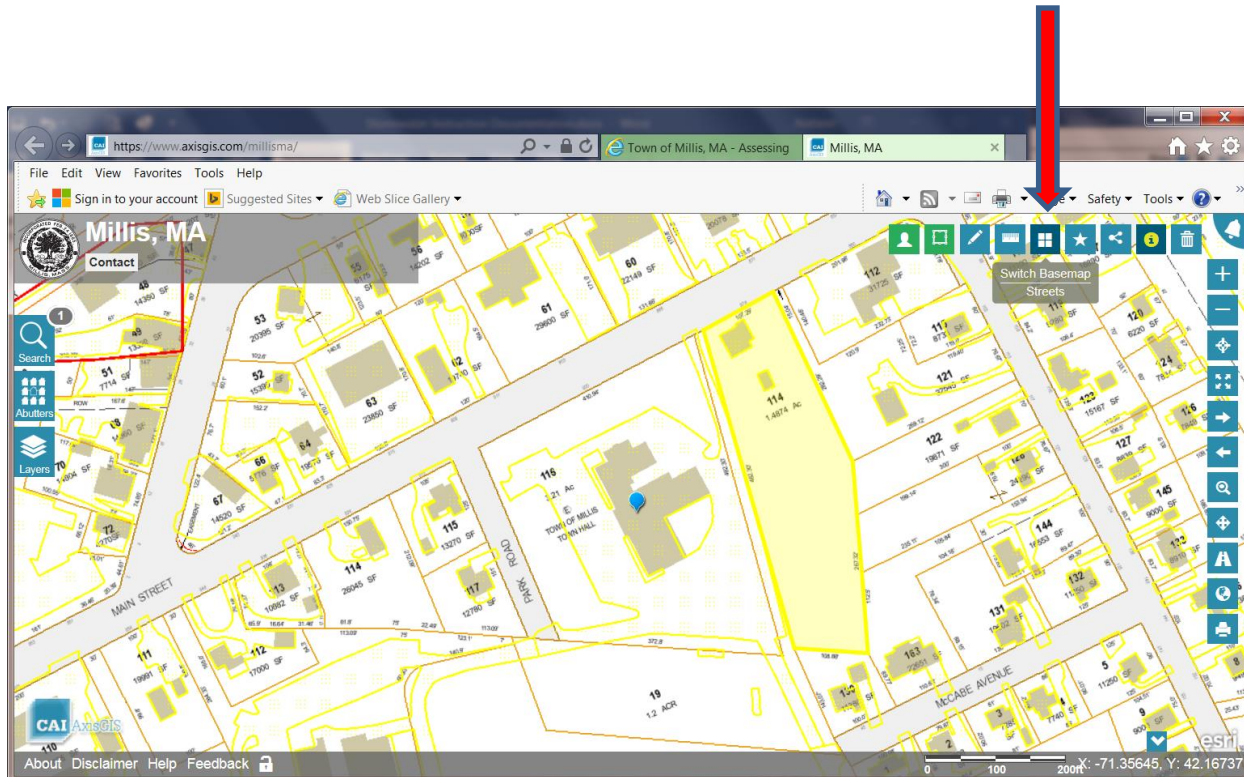

9. Click on the OTHERS tab shown below:

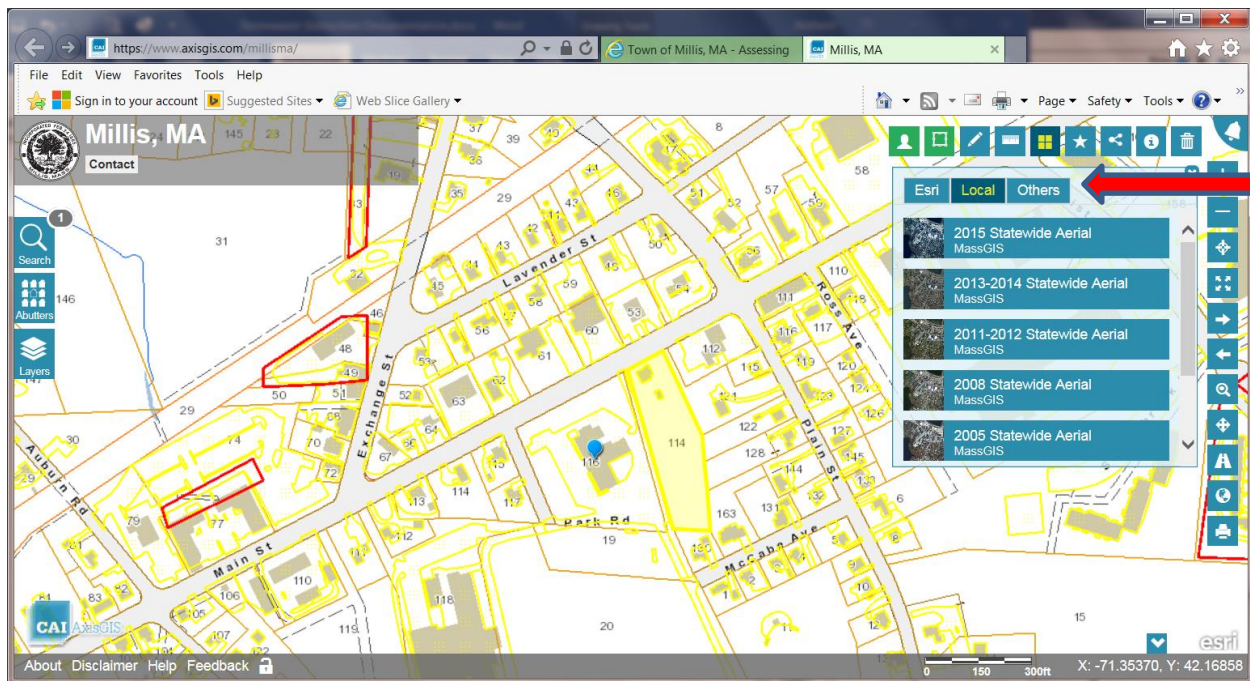

10. Click on Google Satellite:

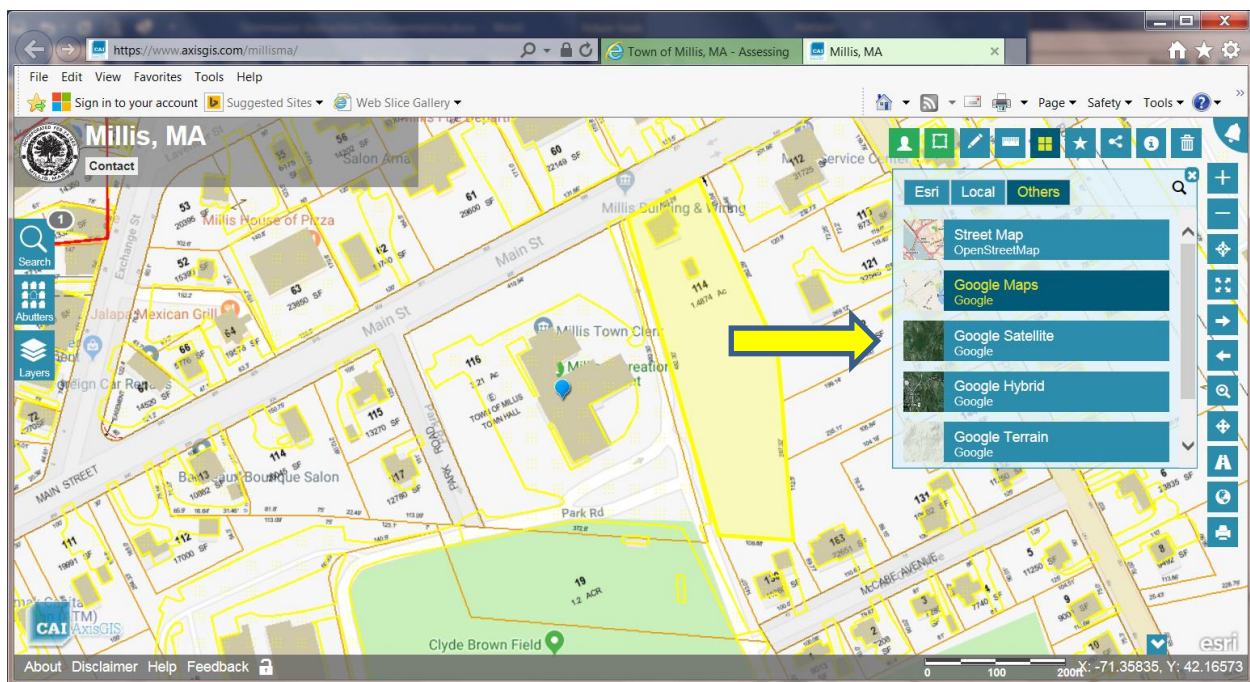

11. The below screen will appear showing the impervious area outlines.

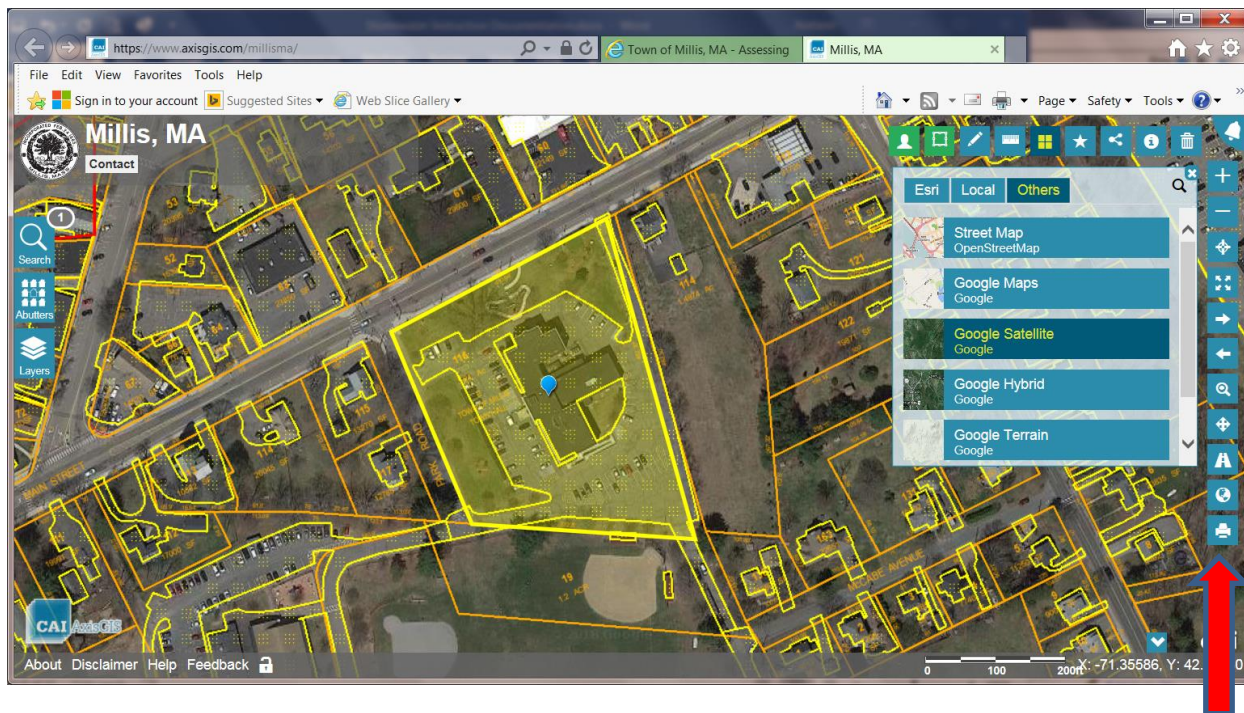

Please note: All maps can be printed using the print button located on the map screen.

12. To find the Impervious area square footage for your property click on the Identity icon button:

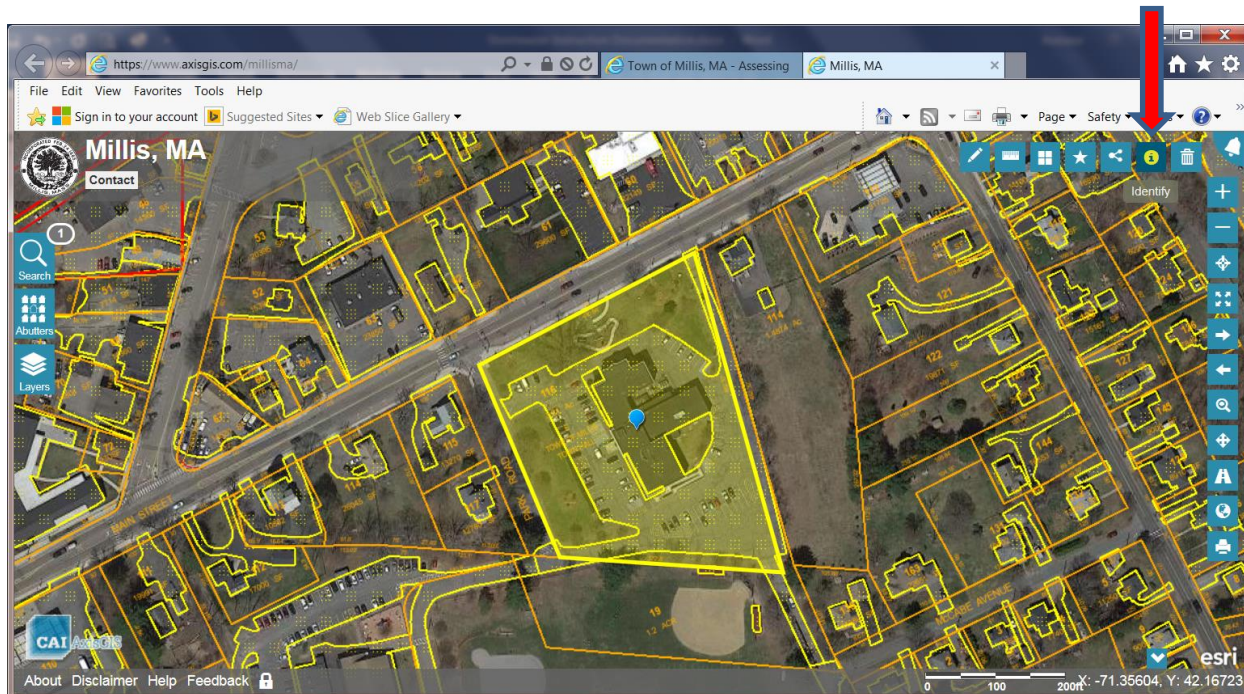

13. Hover over the blue dot, your parcel will pop up. Use the arrow highlighted below to tab over twice to the Parcels with IA (Impervious area) and Billing Units.

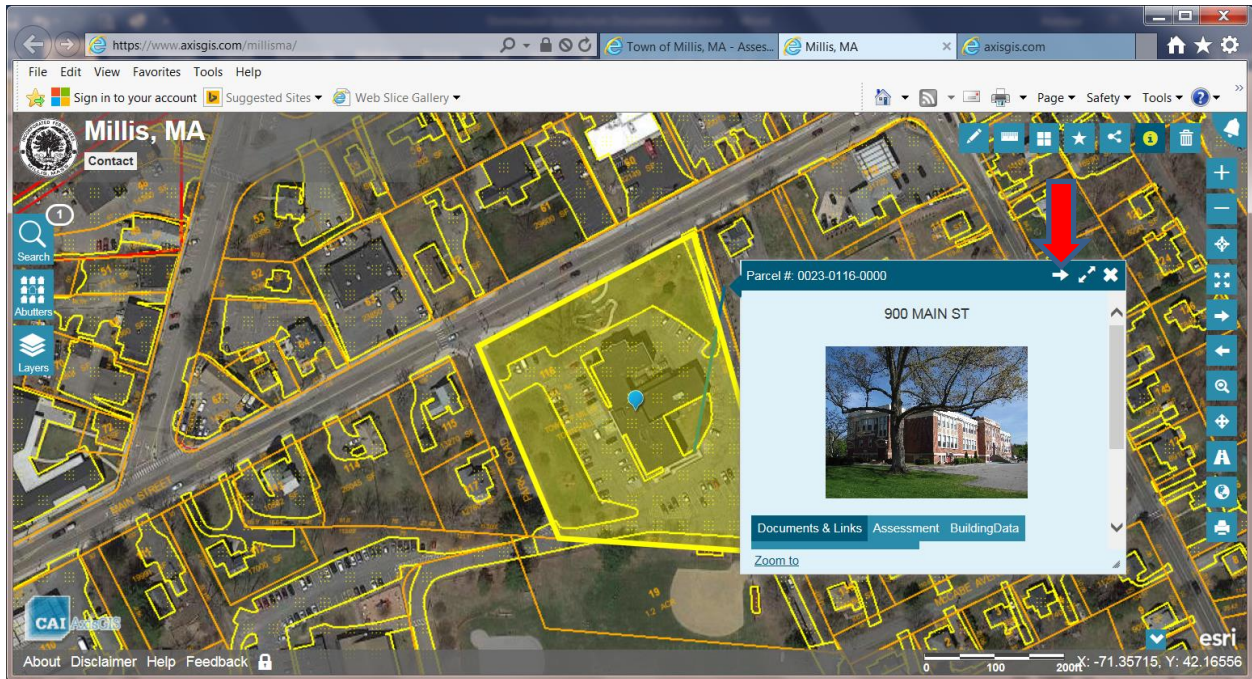

14. The screen below will appear for the property. Using the scroll feature shown with the arrow below.

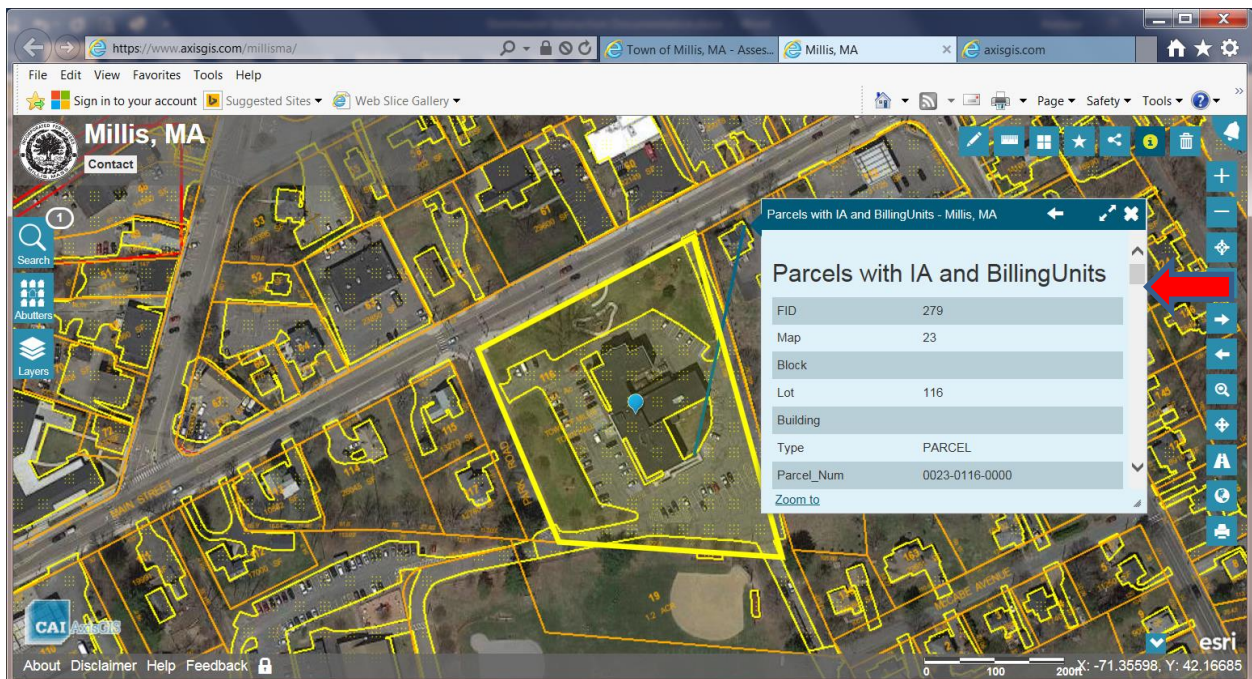

15. The **Total IA (Impervious Area)**, the **Billed IA (Impervious Area)** and **BU (Billing Units)** for the property will be shown.

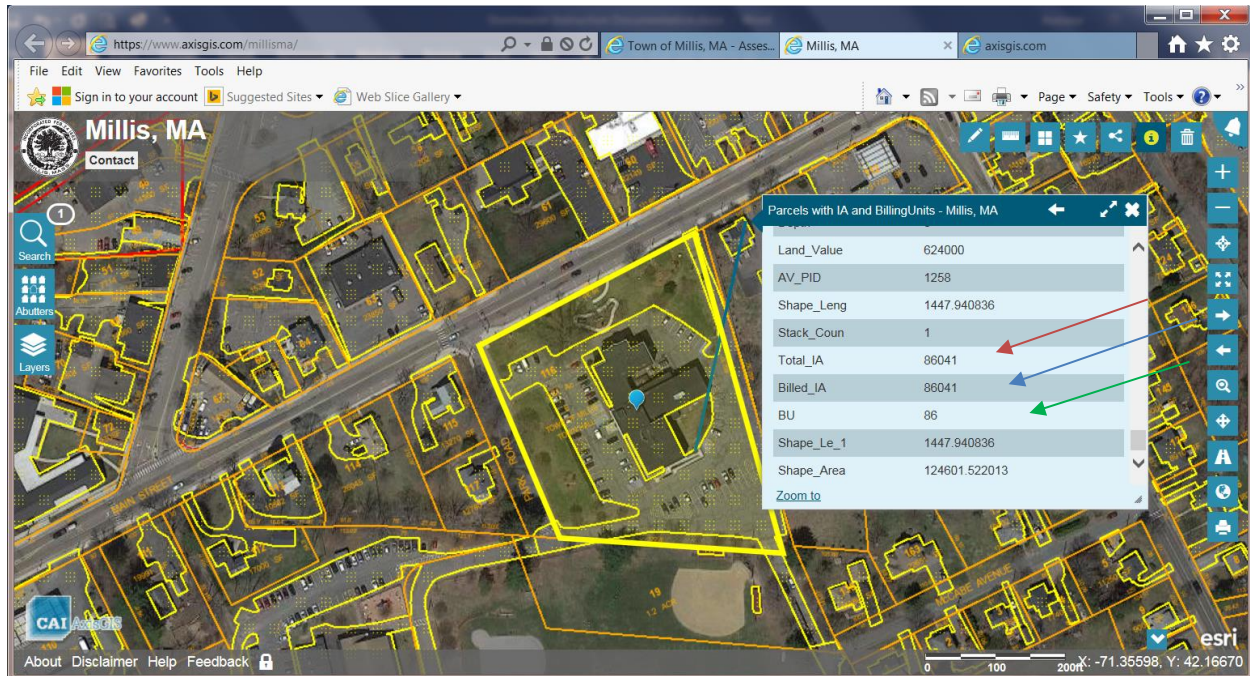

IF YOU HAVE ANY FURTHER QUESTIONS OR NEED HELP RESEARCHING YOUR PROPERTY, PLEASE SEND AN EMAIL TO THE **Stormwater Management group** at: stormwatermgmtgrp@millisma.gov